

ABELL
SURVEYING & MAPPING
DELAVER, WISCONSIN 53115
414-728-6737

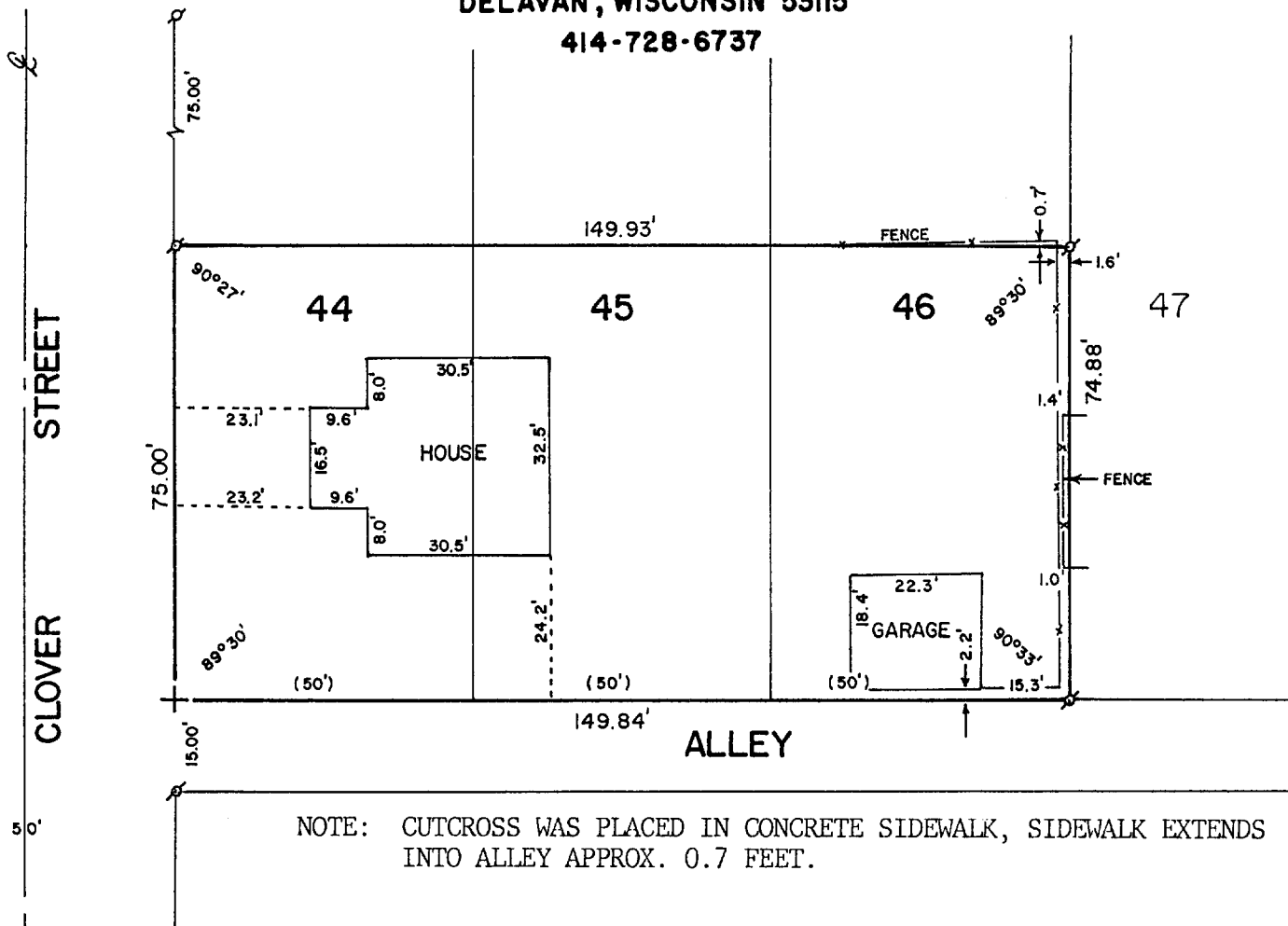

PLAT OF SURVEY OF

THE SOUTH 1/2 OF LOTS 44-46, COLUMBIAN SUBDIVISION, CITY
OF LAKE GENEVA, WALWORTH COUNTY, WISCONSIN.

ORDERED BY: VACATION PROPERTIES NETWORK
159 BROAD STREET
LAKE GENEVA, WI. 53147

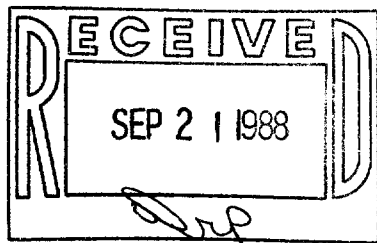

SCALE - 1"=30'

LEGEND

- ⊕ - IRON PIPE FOUND
- + - CUTCROSS IN CONCRETE WALK
- () - RECORDED AS

I, DAVID F. ABELL, DO HEREBY CERTIFY
THAT I HAVE SURVEYED THE PROPERTY
HEREON DESCRIBED ACCORDING TO THE
OFFICIAL RECORDS AND THAT THE PLAT
HEREON IS A CORRECT REPRESENTATION
OF THE PROPERTY LINES TO THE BEST OF
MY KNOWLEDGE AND BELIEF.

David F. Abell
DAVID F. ABELL
WISCONSIN REGISTERED LAND SURVEYOR, S-1596

June 29, 1988
DATE
JOB NUMBER - 88129

NOTE: THIS IS NOT A CERTIFIED COPY UNLESS SEALED. 7-1055